# Steel Pole Attachment For VHPS Models Black

**MODEL VHPS-NM-AA-PRP**

Ergonomic Solutions / Manual & Electric Stackers

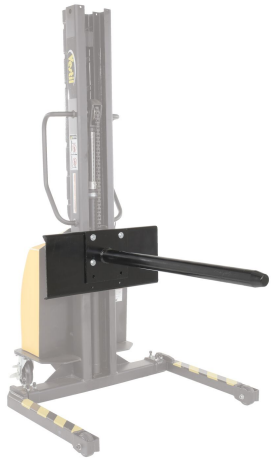

## PRODUCT OVERVIEW

A pole attachment is an outstanding accessory for the narrow mast stacker. With a strong design, the pole provides a user friendly way of moving large awkward products. The length allows items of a variety of sizes to be grasped and secured for safe and stable movement. Hardware is included.

## KEY FEATURES

- Smooth finish minimizes abrasions
- Robust steel construction
- Simply attached
- Designed for item large and small

## CORE PRODUCT DATA

| ASSEMBLED WEIGHT | ASSEMBLED SIZE | SHIP WEIGHT |
|---|---|---|
| 33 lbs | 8.5" W x 42" L x 12" H | 35 lbs |
| **PACKAGE 1 SIZE** | **COLOR / FINISH** | **FREIGHT TYPE** |
| 9" W x 43" D x 14" H | Black | Parcel |

**AVAILABILITY** Out of Stock - Please Contact Sales **QUICKSHIP: YES**

Products are sold through Vestil distributor partners. Contact a distributor for current pricing and ordering.

## PRODUCT SPECIFICATIONS

| | |
|---|---|
| **Pole Diameter (in.)** | 3 |

## PRODUCT & SHIPPING REFERENCE

Shipping Point: **Angola, IN 46703**

Warranty: **90 Days**

**AVAILABLE PRODUCT RESOURCES**

**SCAN FOR CURRENT PRODUCT DATA**

Live product page: https://www.vestil.com/product.php?FID=246